

.pfx File Installation Process

1) SELECT THE FILE FROM THE SAVED LOCATION & DOUBLE CLICK ON IT

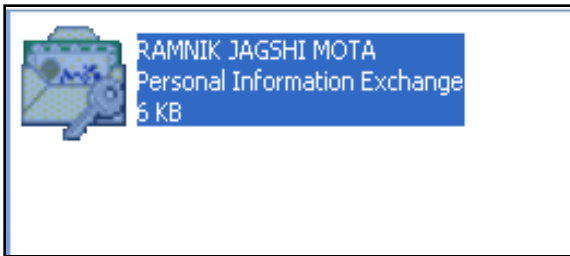

2) Click Next A New Window Will Appear....

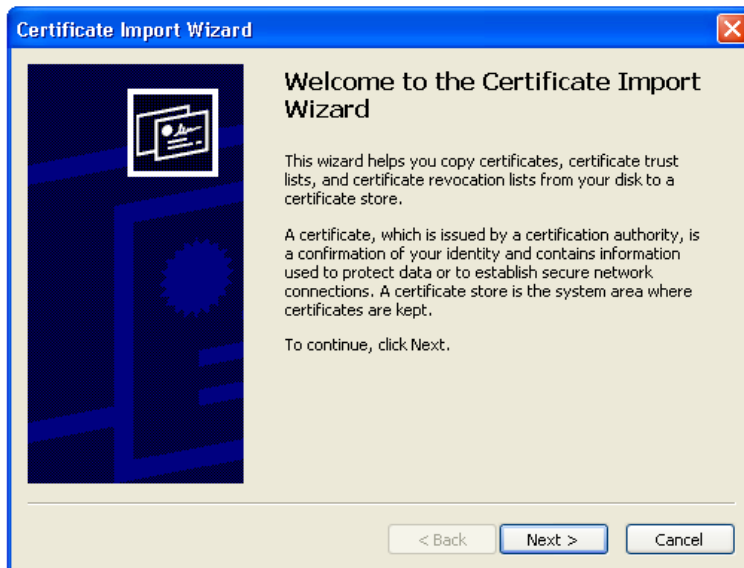

3) Again Click Next.....

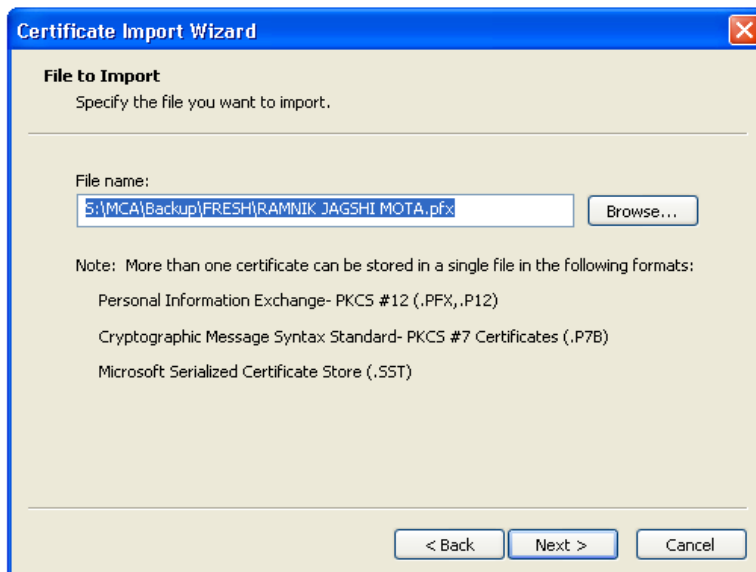

4) WHEN CLICKING NEXT IT WILL ASK FOR PASSWORD SIMPLY ENTER THE PASSWORD & CLICK NEXT...

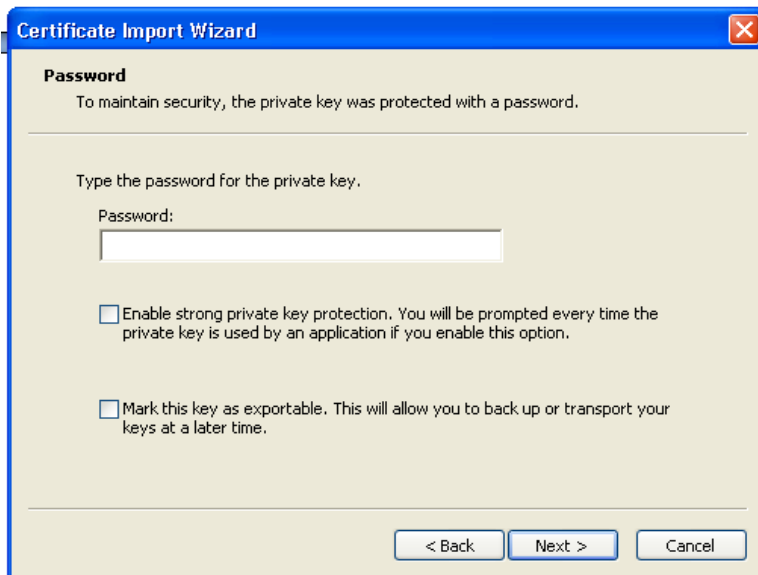

5) AFTER ENTERING PASSWORD FOLLOWING WINDOW WILL APPEAR HERE ALSO JUST CLICK NEXT (MAKE SURE THE FIRST OPTION "automatically select the certificate..." IS SELECTED.

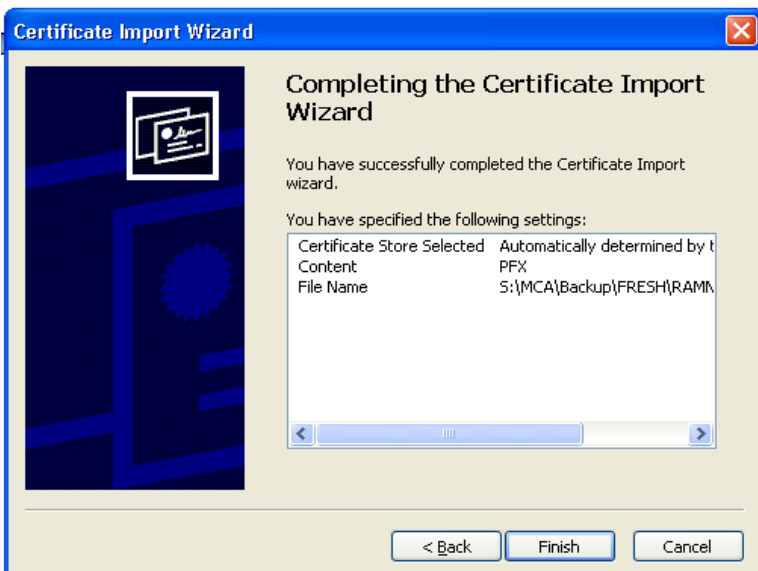
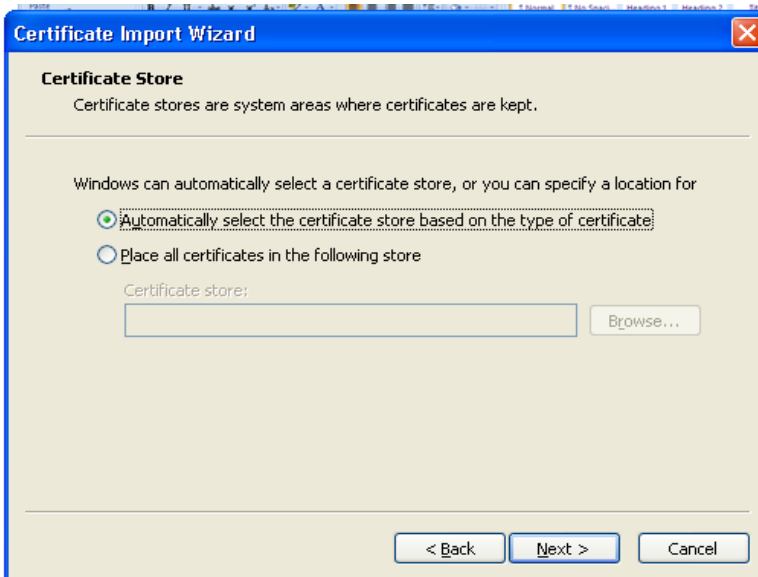

6)THE PROCESS IS COMPLETED CLICK FINISH, A NEW WINDOW SAYING IMPORT WAS SUCCESSFUL IS SHOWN



7) CLICK "OK" & The Downloaded Files Will Be Shown In – Internet Explorer—Tools –Internet Options---Go to Content Tab---

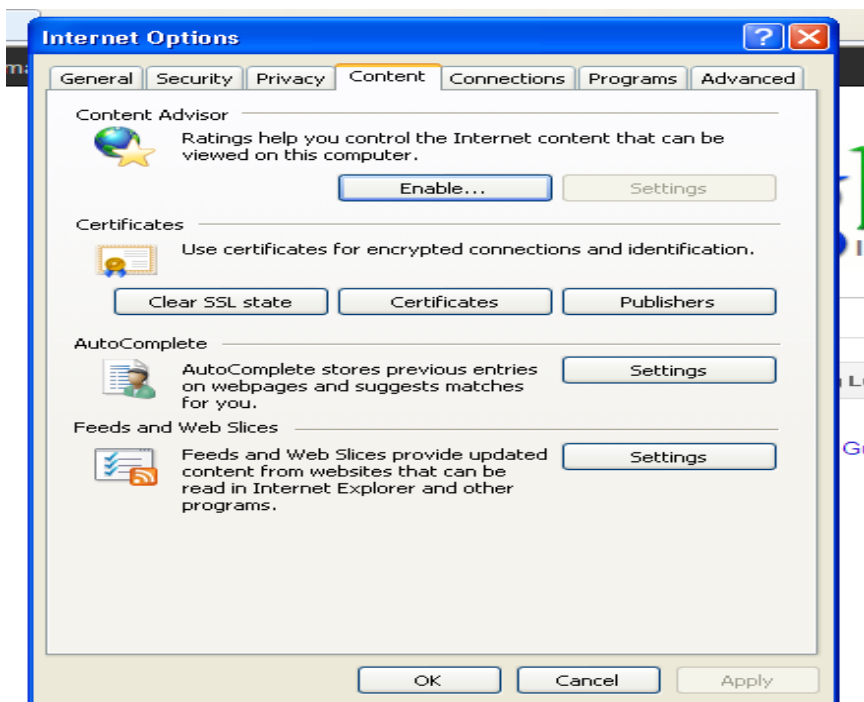
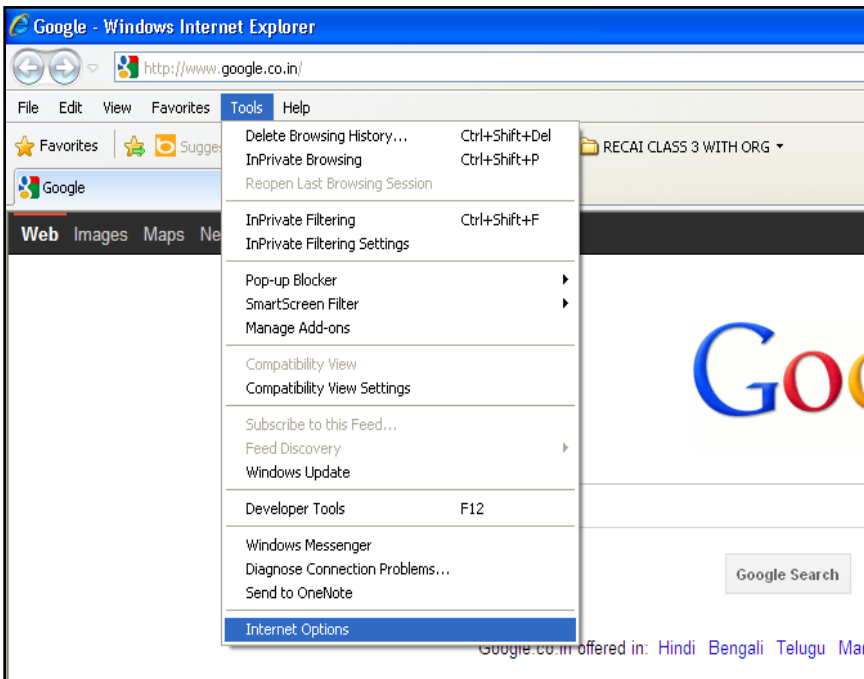

8) HERE YOU CLICK ON THE CERTIFICATED BUTTON A NEW WINDOW WILL APPEAR SHOWING YOUR DIGITAL CERTIFICATE.... as shown below

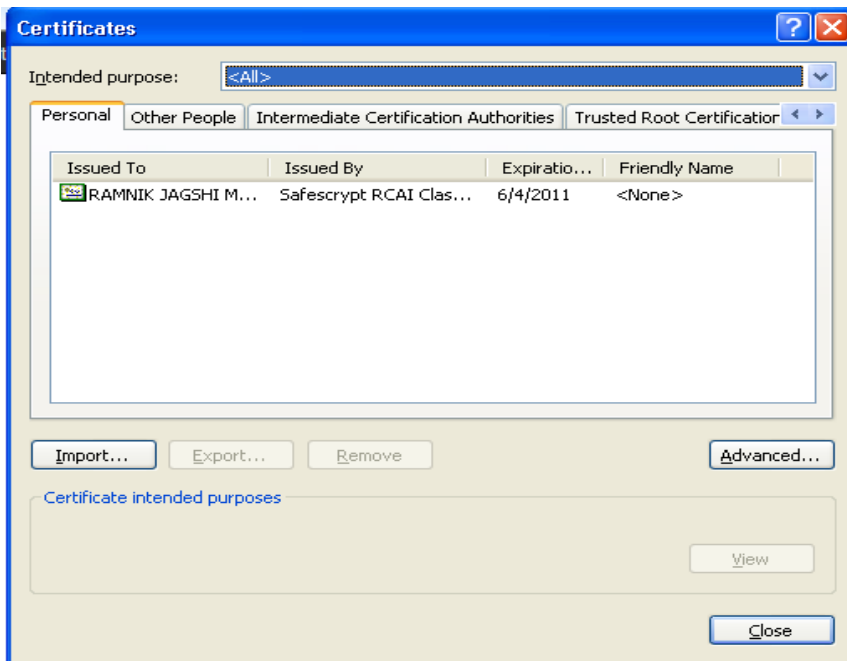

THIS SHOWS THE CERTIFICATE IS INSTALLED SUCCESSFULLY.

ALSO YOU CAN CHECK THE EXPIRY DATE OF THE DIGITAL SIGNATURE IN THE "EXPIRATION DATE" COLUMN

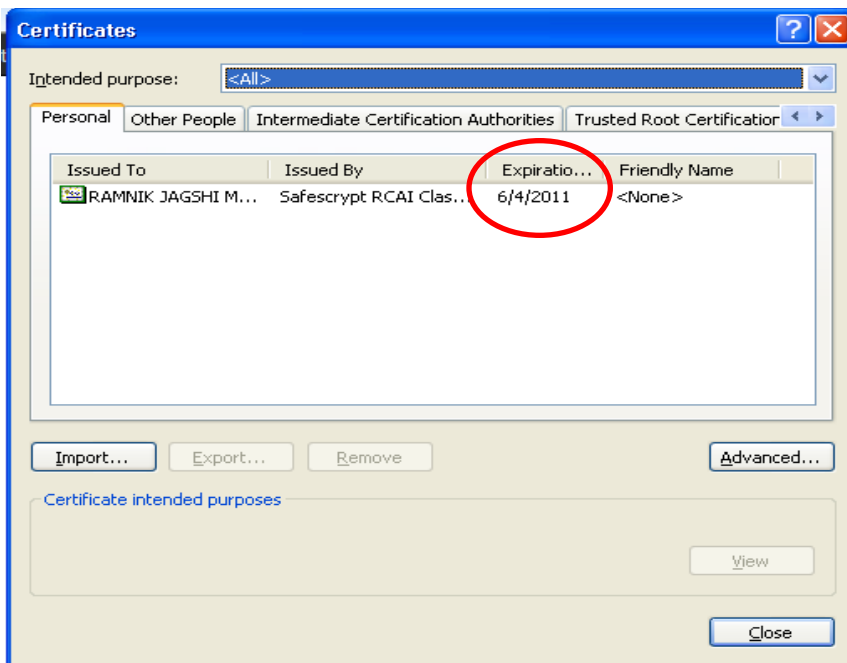

CLICK ON , CLOSE & YOU CAN START WITH THE E-FILING PROCESS...

Tip :- If Any Previous Certificates Are Installed Means Outdated Or Expired Please Select The Certificate & Click On The Remove Button